

Worship Celebration

January 21, 2018

If you are our guest today, please fill out a Connection Card located in the seat back in front of you. We would love to provide you with more information about the Central family. Thank you for worshipping with us!



Celebrate Believer's Baptism

Brayden Haney



WOMEN'S BIBLE STUDIES

Thursdays @ 6:30 PM

Three Studies Offered

- **Adorned** leader: Janette Willis
- **Enough** (Book of Colossians) leader: Melissa Castleberry
- **What The Bible Is All About** leader: Shelly Chandler

Monday Morning option beginning January 22 10:00 - 11:30 AM

- **Women of the Bible** leader: Marlo Atwell

Cost: \$5 donation to help offset cost of books for each study. Childcare during evening classes.



RETRO CULTURE

2018 COLLEGE FELLOWSHIP Wednesdays @ 8:00 PM Cafe Connect

A class for new members and guests



Connect! Class is an essential part of the membership process at Central. All new members and those considering membership at Central should attend this class. Join us TONIGHT!

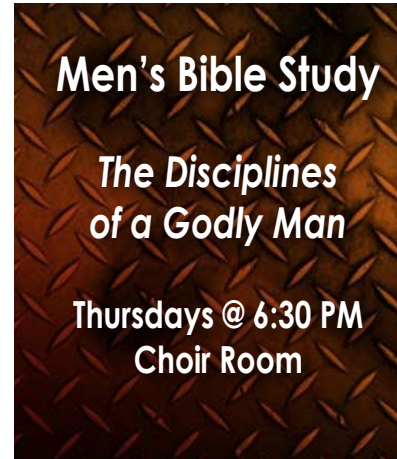

SERVICE OPPORTUNITIES

Sign up at GCS to help with upcoming spring meals. This is a great way to help with our College Ministry!

Questions about Central's College Ministry? Contact Colin Stanton in the church office (329.9283).

WELCOME to the Family



Bailey Black
Conway, AR 72034



Tommy & Casey Bowman
Conway, AR 72034

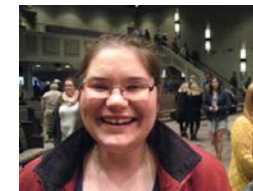

Blair Courtney
Greenbrier, AR 72058



Wednesday Menu for January 24 5:15 - 6 PM

Adult Menu: Pork Loin, Scalloped Potatoes, Black Eyed Peas, Cornbread

Kids Menu: Chicken Nuggets, Mac & Cheese, and Cookie

Cost: Adults \$4 and Kids \$3 (12 & under) Maximum: \$15

Sign up for the meal on the back of the Connection Card or call the church office BEFORE noon on Tuesday.

New Church Office Hours

Monday - Thursday 8:30 AM to 4:30 PM
Friday 8:30 AM - Noon

Last Week's Record (1/14)

Worship Celebration (8:30)	254
LifeGroups (9:50)	604
Worship Celebration (11:00)	691
ORANGE	141
DRIVEtime	90

Weekly Budget	\$ 47,632.00
Weekly Offering	\$ 37,898.27
Designated Offering	\$ 1,225.00
Debt Retirement	\$ 1,068.00

YTD Budget	\$ 95,264.00
YTD Offerings	\$ 77,573.31
YTD Designated	\$ 2,350.00
YTD Debt Retirement	\$ 1,566.78

Online Giving is available at www.ConwayCentralChurch.org

Please Help Facilitate Worship

Please silence all cell phones and electronic devices. Children's Worship and care areas are available for children birth through 4th grade during worship today. PLEASE NO FOOD OR DRINK IN THE WORSHIP CENTER. Thank you.



SENIOR ADULT NORTHERN NATIONAL PARKS DISCOVERY • AUGUST 3-10

Interest Meeting TODAY following 11:00 AM worship in the Choir Room

If you have signed up or you are interested in going on this trip, please attend this interest meeting. This is the final meeting to see if there are enough registered to make this trip possible. Please plan to attend!

For more info or questions, contact Darrell Spigner.



2018 MISSIONS

**Wyoming: March 15-22
Guatemala: June 15-22
Colorado: August 2-10
Guatemala: October 12-19**

Info sheets about upcoming missions are available at the mission table in the foyer.

This Week @ Central

Sunday 1/21/18

8:30 AM Worship Celebration
8:30 AM Preschool Worship
9:50 AM LifeGroups
11:00 AM Worship Celebration & Family Dedication
11:00 AM Kids & Preschool Worship
Noon National Parks Interest Mtg
5:00 PM Student Choir
6:00 PM ORANGE & DRIVETIME
6:30 PM Connect! Class
6:30 PM Sunday Night Worship

Monday 1/22/18

9:30 AM Stock & Shelve
10:00 AM Women's AM Bible Study
3:00 PM Food Pantry

Tuesday 1/23/18

8:45 AM Staff Meeting

Wednesday 1/24/18

5:15 PM Wednesday Night Meals
6:00 PM C2WAM
6:30 PM Worship On Wednesday
6:30 PM Choir Rehearsal
7:30 PM Orchestra Rehearsal
8:00 PM College Fellowship

Thursday 1/25/18

6:30 PM Women's Bible Studies
6:30 PM Men's Bible Study

Friday 1/26/18

5:00 PM Praizfest departs

Saturday 1/27/18

3:00 PM Praizfest Concert
FBC, Benton

Upcoming Events

1/28 Centrikid/Kid Camp Mtg
1/30-2/8 Armenia Mission
2/3 Men's Breakfast
2/3 Father/Son Football Day
2/5 Food Pantry

• ANNOUNCEMENTS •

JOIN THE CHOIR OR ORCHESTRA

Do you love to sing or play an instrument? Join us on Wednesday evenings. Choir rehearses at 6:30 PM in the Choir Room and Orchestra rehearses at 7:30 PM in the Worship Center.

MISSION WYOMING: MARCH 15-23

Outreach on the campus of the University of Wyoming with Expedition Church. Commitment and \$200 deposit due by January 24. Detailed info sheet available at the mission table in the foyer. Questions? Contact Ben South or Colin Stanton.

C2WAM WORKERS NEEDED

C2WAM needs adults to work with our students in any of the following areas: Video Production, Puppets, Script Writing, Wednesday night Supervision. If you are interested, contact Michael Treat.

CENTRIKID/KID CAMPS MEETING

Sunday, January 28 at 5:00 PM in the Luke 252 Theater. Information will be shared about upcoming kids summer camps.

KIDS CHOIR RESUMES SUNDAY, FEBRUARY 11

4:45 PM in the Luke 252 Theater for 1st-6th grade.

MFUGE STUDENT/MISSION CAMP: JUNE 24-30

Sign up deadline & deposit payment due by January 28. Adult sponsors will be needed. Questions? Contact Michael Treat. www.fuge.com

ALL ARE INVITED: PRAIZFEST CONCERT

Student Choir is joining choirs from around the state for Praizfest this weekend. Finale concert is Saturday, January 27, 3:00 PM at First Baptist Church in Benton, AR.

GCS: Grand Central Station is the table located in the small hallway across from the West Welcome Center.

How to Join the Family

Believing that God's Word teaches faithfulness in service and holiness in life, we hold membership in His church in high esteem. You may become a member:

By professing Christ as your personal Savior and following Him in scriptural baptism. By transfer of your church membership from a congregation of "like faith and order". By statement of your faith and scriptural baptism.

Membership is then completed by attending CONNECT! Class held every other month.

Please feel free to call the church office to schedule a time to speak and pray with a pastor concerning membership.

www.ConwayCentralChurch.org

You may contact us anytime through the church website.

Ministry Staff

Don Chandler
Senior Pastor

Darrell Spigner
Worship & Golden Age

Mike Lefler
Church Ministries

Michael Treat
Student Ministries

Dr. Ben South
Education & Missions

David Moore
Children's Ministries

Colin Stanton
College Ministries

Support Staff

Wanda May
Care Ministries

Kim Tipton
Staff Accountant

Sondra Moore
Administrative Assistant

Sandra Shaffer
Administrative Assistant

Amber Brady
Administrative Assistant

Donna Beckman
Receptionist

J.C. Petty
Tech/Media Ministry

Allen & Tana Mills
Randall Portoni
Custodians

Ministry Assistants

Bart Dooley • Music
Crystal Sayers • Preschool
Jana Sayers • Nursery

Central Baptist Church
3333 Dave Ward Drive
Conway, AR 72034
501.329.9283



Sunday, January 21, 2018

I



my

HIS

church